

Hotel Accommodations

The conference will be held at the Hilton Chicago/Indian Lakes Resort, 250 West Schick Road, Bloomingdale, IL 60108. <http://www.hiltonindianlakes.com/>

Rooms are available for \$139.00 single king or double queen beds. You must call the Hilton Chicago/Indian Lakes Resort directly to receive this rate. This rate is guaranteed until March 3, 2008!

Please call (800) 334-3417 or (630) 529-0200 and request reservations for "SAMRM Conference."

Please contact Judi Hertz, Program Chair, if you encounter any difficulties.

For relaxation during your stay, experience the SPA Vargas at the resort. For reservations call (630) 307-1100.

Transportation:

Special rates through A-1 Airport Limousine Service.
Shared Car To/From O'Hare - \$22 per person
Shared Car To/From Midway - \$50 per person + \$7 each additional (1 - 3 passengers)

To make a reservation with A-1 Airport Limousine Service, phone (630) 833-3788 (for reservations or information). <http://www.a1limousine.com>

With a reservation: Pick-up Luggage at O'Hare or Midway, then call: (800) 354-5849.

Local Transportation: The Hilton Chicago/Indian Lakes Resort will provide a complimentary shuttle to attractions within 5 miles of the hotel. A list of activities is available at the hotel.

Acknowledgement:

The Society for the Advancement of Modeling and Role-Modeling acknowledges Provena Northern Illinois Region for facilitating approval of contact hours.

CEU Information:

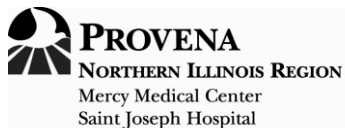

Provena Mercy Medical Center is an approved provider of continuing nursing education by the Illinois Nurses Association. This program has been approved for 11.75 contact hours.

Certified holistic nurses: CEUs earned at this program will meet the 20% holistic nursing theory CE hour requirement for nurses recertifying their holistic nursing certification. They also may be used towards the CE requirement for candidates applying to take the holistic nursing certification examination through AHNCC.



**THE SOCIETY FOR THE ADVANCEMENT OF
MODELING AND ROLE-MODELING**

**Contact: Judi Hertz, 2008 Conference Chair
jhertz@niu.edu**

12th Biennial Conference



**THE SOCIETY FOR THE ADVANCEMENT OF
MODELING AND ROLE-MODELING**

**Hilton Chicago/
Indian Lakes Resort
Bloomingdale, IL**

April 3 – 6, 2008

Pathways to Holistic Person-Centered Practice

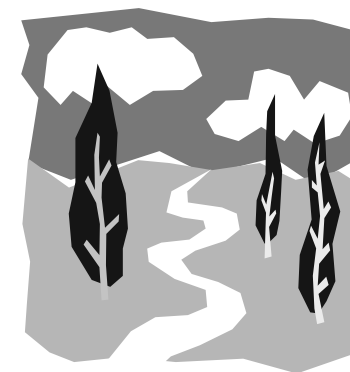

PROGRAM AND REGISTRATION

Thursday, April 3, 2008

2:00 – 6:00 PM Registration

4:00 – 6:00 PM **Pre-conference** – The “Short Course” on *Modeling and Role-Modeling Theory*, Susan Bowman, PhD, RN, 2006 – 2008 SAMRM President,

6:30 – 8:00 PM SAMRM Executive Committee meeting

Friday, April 4, 2008

8:00 – 9:30 AM Breakfast buffet/Registration

9:30 – 10:45 AM **Welcome and Keynote** – *The Wisdom of Modeling and Role-Modeling Theory*, Daniel J. Pesut, PhD, RN, FAAN, Indiana University School of Nursing

10:45 – 11:00 AM Break

11:00 – 12 Noon **Concurrent Sessions I**

A Practice Application Pathway

Treatment of Elder Urinary Incontinence: Utilization of Modeling and Role-Modeling Theory in Practice, Christeen V. Liang, RN, MS, CWHNP, FNP, GNP, Utica, NY

The Nursing Staff as Client: Expanding Holistic Care to Groups, Lynn Smith, MSN, RN, St. Elizabeth Hospital, Edgewood, KY

B Theory Development Pathway

Genetics and Modeling and Role-Modeling: Epigenetics meets Epigenesis, Theresa A. Beery, PhD, RN, ACNP, University of Cincinnati, College of Nursing, OH

Critique of a Middle-Range Theory: Affiliated-individuation as a Mediator of Stress, Judy J. Duvall, MSN, RN, CCRN, University of Central Florida

12 Noon – 1:30 PM Lunch, Society Awards, and Networking

1:45 – 3:00 PM **Plenary Session** – Pathway to Learning Holistic Person-Centered Practice

Modeling & Role-Modeling: Bemidji State University Student Practicum Experiences, Rochelle Scheela, PhD, RN, CNS, Bemidji State University, Bemidji, MN; and Panel of Students

3:00 – 3:15 PM Break

3:15 – 4:15 PM **Plenary Session: Building the Workforce – An Essential Pathway**

Nightingale Experience: Nursing Student Recruitment Using Modeling and Role-Modeling Theory, Eileen Deges Curl, PhD, RN, Lamar University, Beaumont, TX; Gina Hale, MSN, RN, Lamar University

4:15 – 6:00 PM **Wellness break** – Relax in the resort setting, take a swim, schedule a massage or salon appointment, participate in informal discussions in the SAMRM suite or hotel

6:00 – 6:30 PM **Reception/Networking/** Cash Bar (1 free ticket per dinner attendee)

6:30 – 8:30 PM **Dinner and Program:** *Reflections on the Past, Present and Future of MRM Theory*, Helen L. Erickson, PhD, RN, FAAN, AHN-BC, Primary Author of MRM Theory

Interviewer: Brigid Lusk, PhD, RN, Northern Illinois University, DeKalb.

Saturday, April 5, 2008

9:15 – 10:30 AM Breakfast buffet/Registration

9:15 – 10:30 AM **Plenary Session** – Workforce Retention Pathway

Retention of Senior Nursing Faculty in a Time of Shortage: Application of Modeling and Role-Modeling in Academe, Susan J. Wold, PhD, RN, Valdosta State University, GA; Ellen D. Schultz, PhD, RN, Metropolitan State University, Minneapolis, MN

Discussant: Susan Bowman, PhD, RN, 2006-2008 SAMRM President, Humboldt State University, Arcata, CA

10:30 – 10:45 AM Break

10:45 – 12:15 PM **Concurrent Sessions II**

C Pathways to Building Knowledge

Symposium – Clinical Application of Modeling and Role-Modeling in Complex Medical-Surgical and Psychiatric Settings: Experiences in Baccalaureate Nursing Education, Brenda Becker, MA, RN, North Hennepin Community College, MN; Deborah Matthias-Anderson, MS, RN, North Hennepin Community College

Utilizing a Theoretical Paper to Apply Modeling and Role Modeling Theory to Practice, Dr. Cynthia Stinson, Patti Moss, MSN, Rose Harding, MSN, Carol Hammonds, MSN, Lamar University, Beaumont, TX

Concurrent Session D, Continued on Next Page

Saturday, April 5, 2008, Continued

10:45 – 12:15 PM
D
Concurrent Sessions II, Cont.
Research Pathways
Utilizing Modeling and Role-Modeling as the Theoretical Foundation for the Development of a Mentorship Instrument, Gina Hale, MSN, RN, Lamar University, Beaumont, TX
Menopausal Journey, Pamela Cherry, PhD/DNSc, RN, University of Arizona, Tucson
Synthesizing the Theories of Modeling and Role-Modeling and Dementia Care to Guide a Study of Collaborative Communication with Persons with Dementia,
 Gayle J. Acton, PhD, RN, The University of Texas at Austin; Sheryl Yauk, PhD, RN, Temple, TX; Barbara A. Hopkins, PhD, RN, Kempner, TX; Patricia A. Mayhew, PhD, RN, Georgetown, TX; Betty A. Jensen, PhD, RN, Austin, TX

12:30 – 2:00 PM
Lunch and Special Panel –
Reflections on Past, Present and Future of SAMRM,
 SAMRM Charter Members
Moderator Carolyn K. Kinney, PhD, RN, AHN-BC, Charter Member

2:15 – 3:30 PM
Plenary Session – Entrepreneurship and Evidence-Based Pathway to Practice
Holistic and Evidence Based Practice: Polar Opposites or Compatible Approaches?
 Lynn Smith, MSN, RN, St. Elizabeth Hospital, Edgewood, KY; Linda S. Baas, PhD, RN, ACNP, The University of Cincinnati College of Nursing
Holistic Healing in an Innovative Practice Setting
 Carolyn K. Kinney, PhD, RN, AHN-BC; Christie Holland, PhD, RN, FNP, Contemporary Health Care, Austin, TX

3:45 – 5:00 PM
 SAMRM Business Meeting
 5:15 – 6:30 PM
Poster Presentations and Wine & Cheese Reception – Innovative Pathways to Holistic Person-Centered Practice
 6:30 – 8:30 PM
Dinner and Auction – Surprise guests and auction of nursing memorabilia
Pathway to the Future: Supporting Education and Research

Sunday, April 6, 2008
 8:30 – 9:30 AM
 Breakfast buffet
 9:30 – 11:00 AM
Grand Rounds – Pathway to Application of MRM Theory
 Invited Case Studies and Panelist Discussions – Helen L. Erickson, PhD, RN, AHN-BC; Margaret E. Erickson, PhD, RN, AHN-BC; Carolyn K. Kinney, PhD, RN, AHN-BC

11:15 – 11:45 AM
Closing Session – Pathway to the Future
 Linda S. Baas, PhD, RN, ACNP, 2008-2010 SAMRM President

12:30 - TBA
 Post-conference SAMRM Executive Committee meeting

Conference Goals:

1. Disseminate knowledge acquired through research, practice and teaching of Modeling and Role-Modeling nursing theory;
2. Promote theory based, holistic person-centered practice in nursing;
3. Contribute to improvement of health care through the promotion of holistic health;
4. Promote networking among professionals interested in this theory and holistic person-centered practice; and
5. Provide a forum for debate and discussion about future applications of this theory in promoting holistic person-centered practice.

Keynote Speakers:



Daniel J. Pesut, PhD, RN, FAAN is currently, Professor of Nursing and Associate Dean for Graduate Programs at Indiana University School of Nursing and served as President (2003-2005) of the Honor Society of Nursing, Sigma Theta Tau International. Dr. Pesut is a popular author, speaker and consultant, and is internationally known for his work in nursing education related to creative-teaching learning methods; self-regulation of health status, clinical reasoning, futures thinking and leadership development.



Helen L. Erickson, PhD, RN, FAAN, AHN-BC is the primary author of Modeling and Role-Modeling (MRM) Theory, Professor Emeritus at The University of Texas at Austin, and Chair of the Board of Directors, American Holistic Nurses' Certification Corporation. Dr. Erickson is a frequently invited, highly respected, and engaging speaker and consultant on MRM theory and holistic nursing topics.

Registration Form

Please Print or Type

One Registrant per Form

Name _____ Address _____

City _____ State _____ Zip _____ Phone _____ Email _____

Preferred Name (and Title) for Name Badge: _____ Special Needs (Please Describe) _____

Check as applicable: (Conference fees include breakfast each day and lunch, reception and dinner/banquet on Friday and Saturday). Early bird rates must be postmarked by 3/03/2008. Mailed registrations must be received by March 25, 2008!

	MEMBERS & PRESENTERS		STUDENTS		NON-MEMBERS*		ENTER FEES
	EARLY BIRD By 3/03/08	REGULAR	EARLY BIRD By 3/03/08	REGULAR	EARLY BIRD By 3/03/08	REGULAR	
Full Conference & All Meals	<input type="checkbox"/> \$350	<input type="checkbox"/> \$400	<input type="checkbox"/> \$150	<input type="checkbox"/> \$200	<input type="checkbox"/> \$400	<input type="checkbox"/> \$450	
One Day [Friday <input type="checkbox"/> or Saturday <input type="checkbox"/>	<input type="checkbox"/> \$175	<input type="checkbox"/> \$200	<input type="checkbox"/> \$75	<input type="checkbox"/> \$100	<input type="checkbox"/> \$200	<input type="checkbox"/> \$225	
Week-End [Sat. & Sun.]	<input type="checkbox"/> \$200	<input type="checkbox"/> \$250	<input type="checkbox"/> \$100	<input type="checkbox"/> \$125	<input type="checkbox"/> \$250	<input type="checkbox"/> \$275	
Thursday Pre-Conference Short Course	<input type="checkbox"/> \$10	<input type="checkbox"/> \$10	<input type="checkbox"/> \$5	<input type="checkbox"/> \$5	<input type="checkbox"/> \$10	<input type="checkbox"/> \$10	
Special Diet Requests – Registrant	<input type="checkbox"/> Check if vegetarian <input type="checkbox"/> Check if other Special dietary needs and explain:						
GUEST MEAL TICKET	<input type="checkbox"/> All meals \$150 <input type="checkbox"/> Friday Dinner/Banquet \$50 <input type="checkbox"/> Saturday Dinner/Banquet \$50 GUEST NAME: _____ <input type="checkbox"/> Check if vegetarian <input type="checkbox"/> Check if other Special dietary needs and explain:						
SAMRM MEMBERSHIP	<input type="checkbox"/> 2 years \$50 <input type="checkbox"/> Students: 2 years \$15 [1 st year free for attending conference]						
TOTAL AMOUNT OF ENCLOSED CHECK (Make check payable to SAMRM)							
* New Members can pay dues and receive the reduced fee when they register.							

Please indicate which Concurrent sessions you plan to attend: This will help us in scheduling rooms.

Friday April 4, 2008

Concurrent Session I: 11:00 AM – Noon

- A Practice Application Pathway
- B Theory Development Pathway

Saturday April 5, 2008

Concurrent Sessions II: 10:45 AM – 12:15 PM

- C Pathways to Building Knowledge
- D Research Pathways

ATTENTION: STUDENT ATTENDEES**Volunteer Opportunity**

For every 2 hours you volunteer to assist with conference activities, you will earn a \$20 credit toward SAMRM merchandise (books, pin) or a \$20 credit toward your registration fee. (Maximum \$40) Email:

afountai@niu.edu**Mail completed registration form and conference fees to: NOTE: Mailed registrations must be received by March 25, 2008!**Judith Hertz, SAMRM Conference Chair, 42 Evergreen Dr., Streamwood, IL 60107 Questions? Email: jhertz@niu.edu

Cancellation Policy: all cancellations must be in writing. Those received in writing by March 10, 2008, will be issued a refund less a \$50 processing fee. No refunds will be granted after March 11, 2008. Refunds will be processed following the conference.